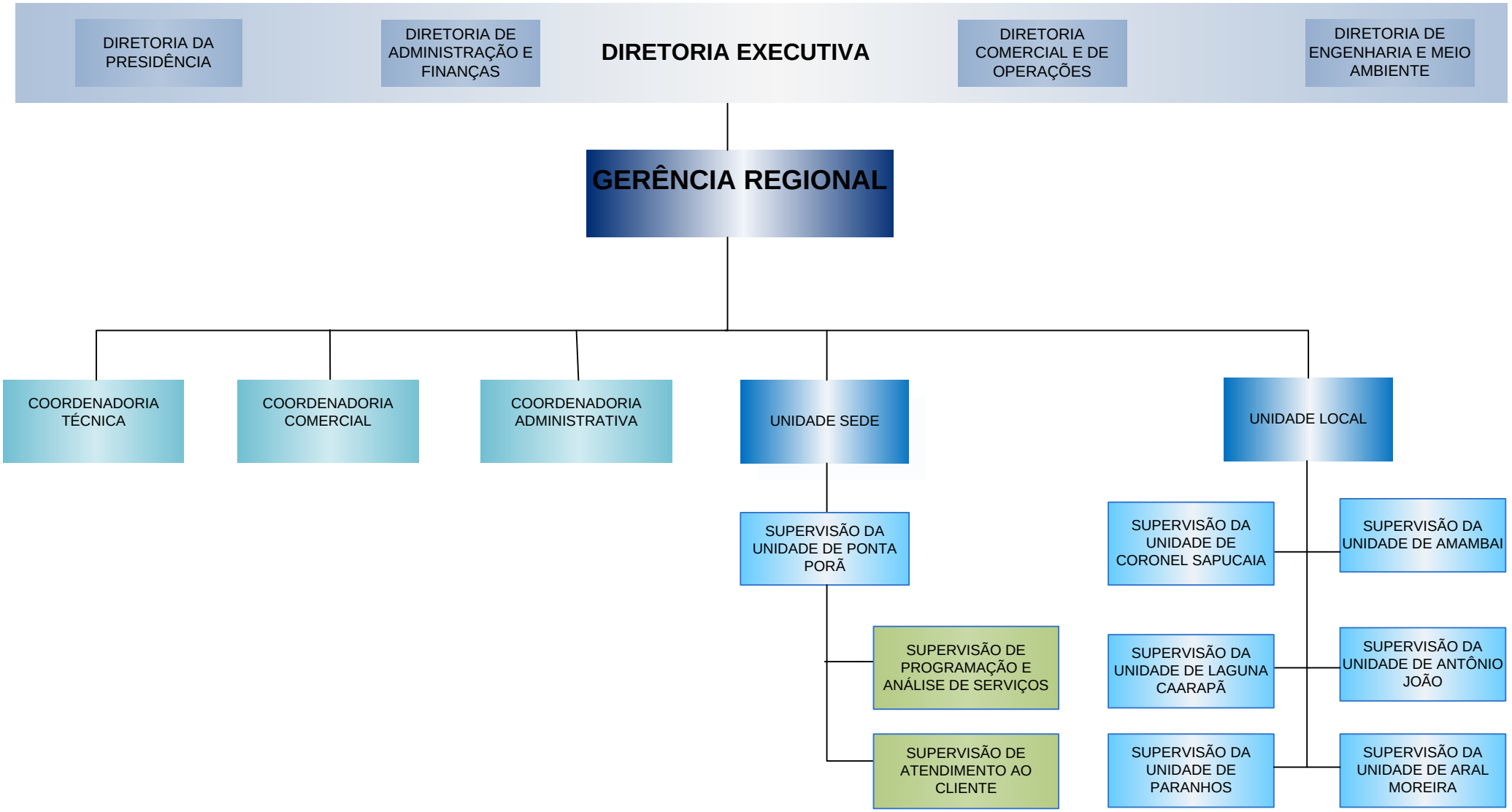GERÊNCIA REGIONAL DE PONTA PORÃ (GERPP)