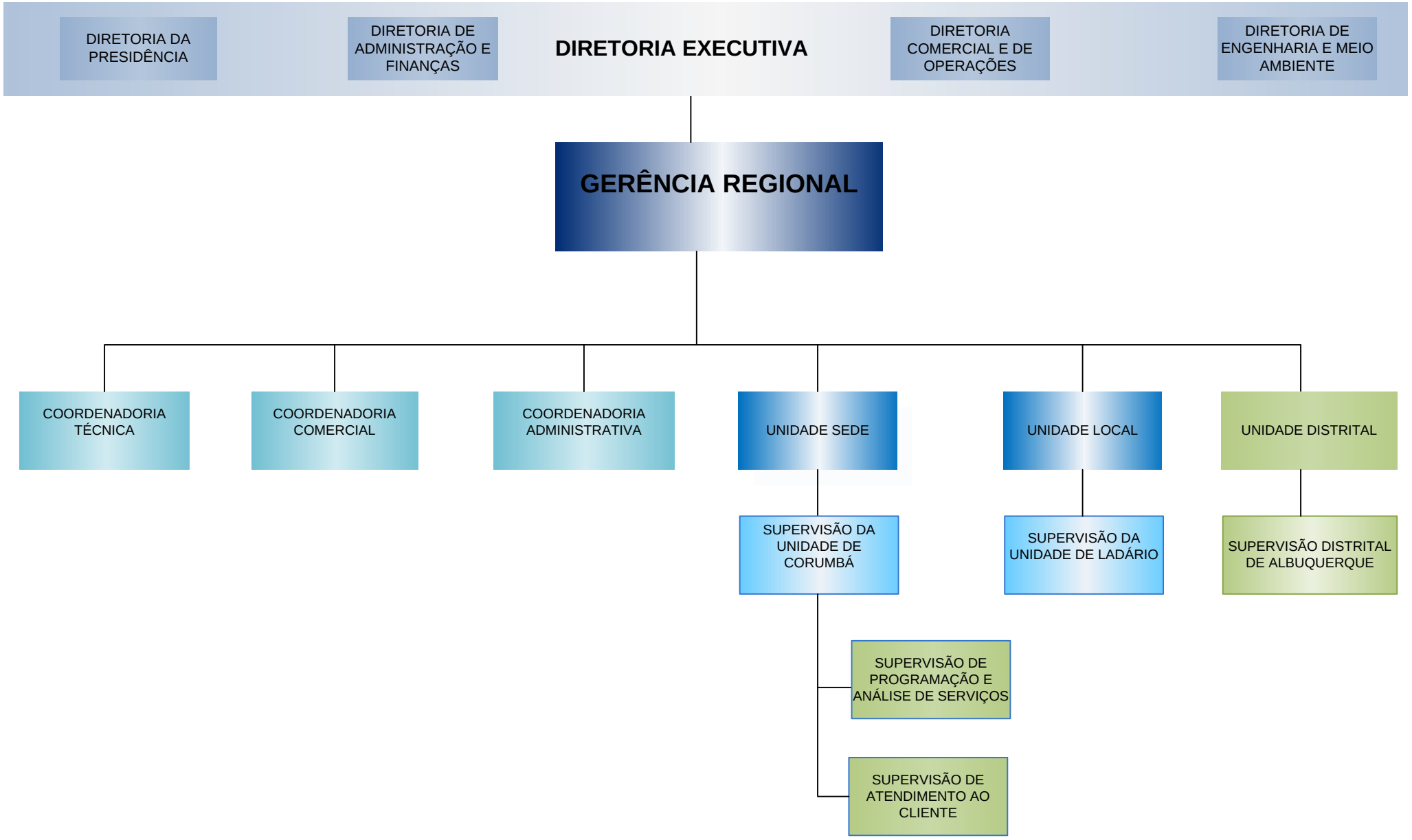GERÊNCIA REGIONAL DE CORUMBÁ (GERCO)