GERÊNCIA REGIONAL DE NOVA ANDRADINA (GERNA)

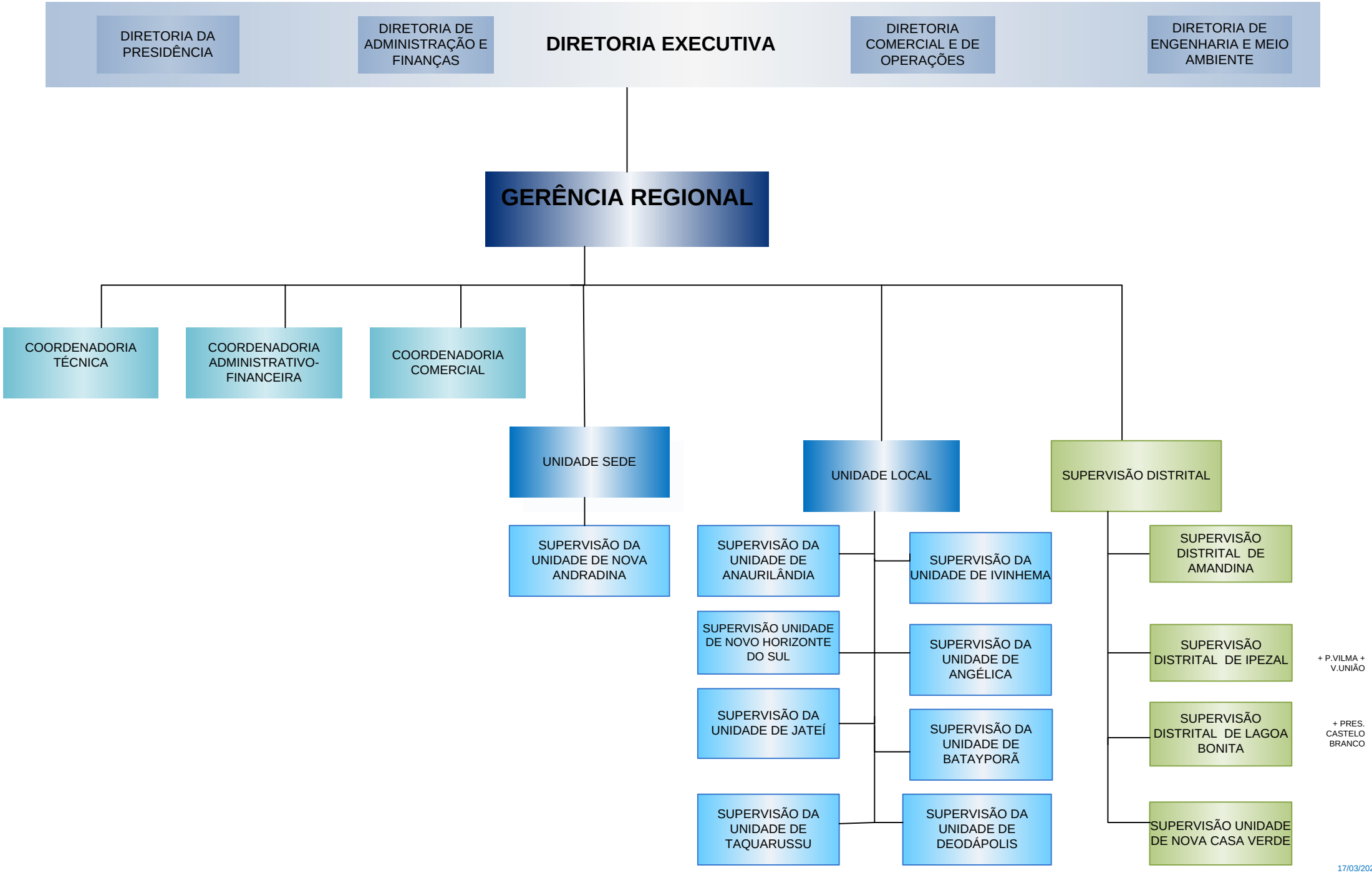

17/03/2023