GERÊNCIA REGIONAL DE AQUIDAUANA (GERAQ)

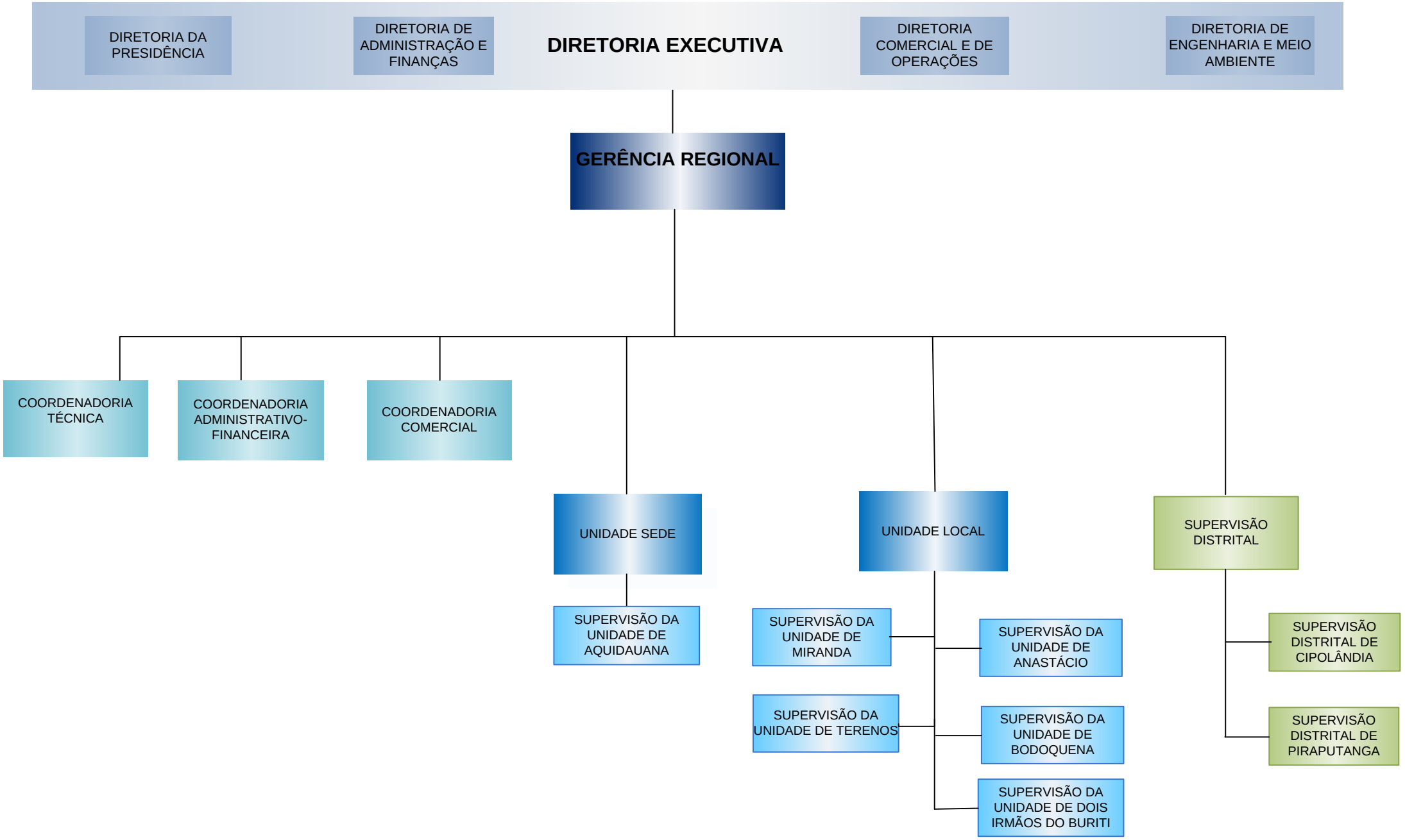

17/07/2023