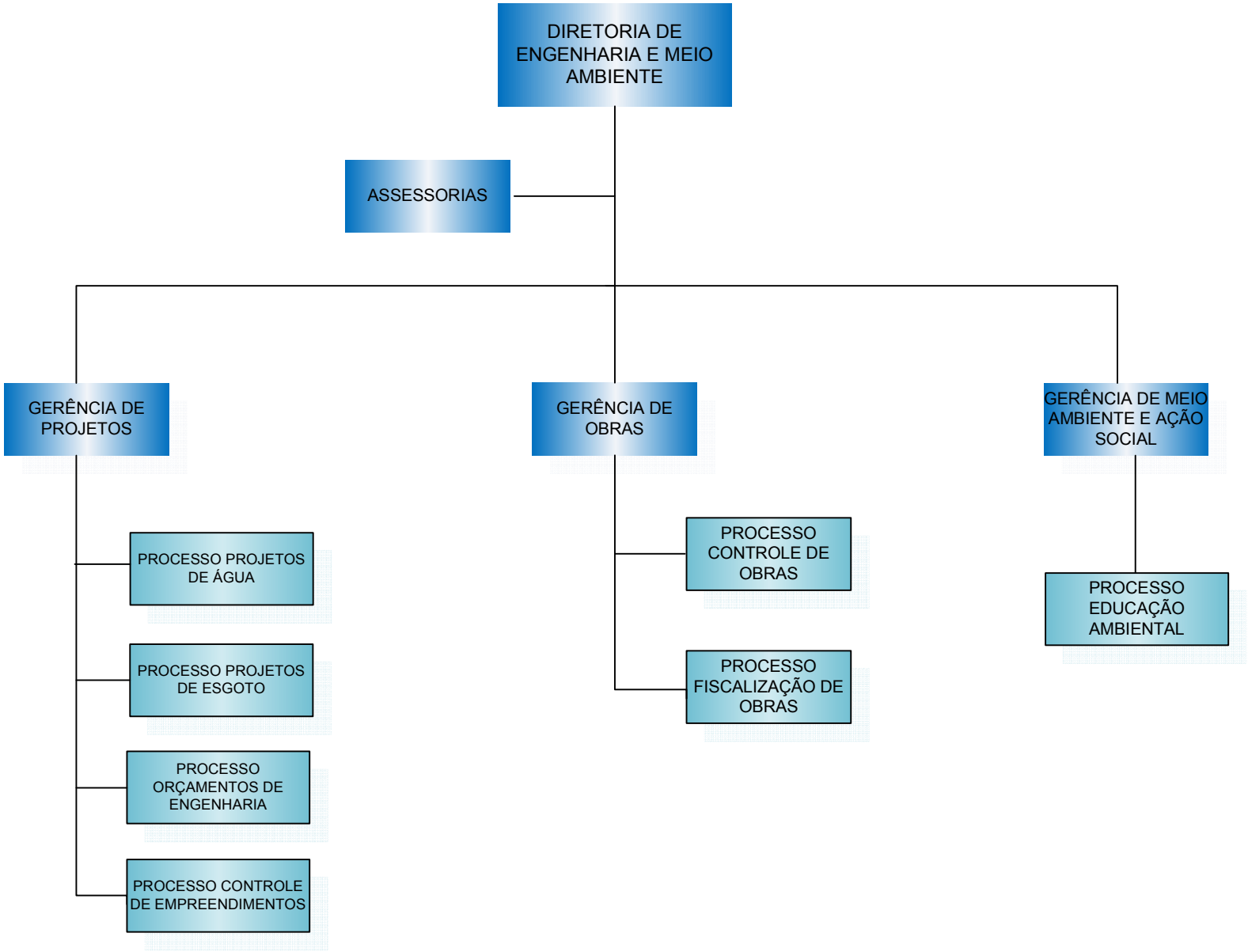DIRETORIA DE ENGENHARIA E MEIO AMBIENTE (DEMAM)